

Riverwood Farms

Polled Dorset Flock Dispersal

Sunday, May 12, 2013

LOCATION: Riverwood Farms, 1000 Powell Rd., Powell, OH. The farm is located just north of Columbus, OH. From I-270, exit Route 315 North to Powell Rd. (St. Rt. 750). Turn right and the farm will be on your left as you cross the bridge.

SALE TIME: Sunday, May 12, 2013 at 1:00 p.m. EDT. The sheep will be ready for inspection on Saturday and on Sunday morning prior to the sale.

AUCTIONEER: Gary Saylor, Belle Center, OH 937/597-7214.

RINGMEN: Bill Shultz 937/585-6626; Frank Phelps 937/686-3191; Steve Majchrzak 410/754-7531; Andy Korb 513/312-0648; Steve George 419/306-1144.

SALE PHONES: Eric 614/403-1436; Cruz 859/612-7175; Gary 937/597-7214.

PRE SALE HOSPITALITY GATHERING: There will be a social gathering on Saturday evening at with snacks and drinks provided. There will also be a pre sale lunch beginning at 11:00 a.m. on Sunday at the farm.

DELIVERY ASSISTANCE: Contact Eric. Transportation will be available to the Nugget All American Sale in Reno, NV or the Midwest Sale in Sedalia, MO.

REGISTRATION & HEALTH PAPERS:

Registration papers will be transferred to you at Riverwood Farms expense. Health certificates will be written for you the day of the sale.

AIR SERVICE: We are located just 20 minutes from Columbus International Airport.

ACCOMMODATIONS: There are many to choose from. We suggest these for your convenience located at I-270 and Route 23 about 5 minutes from the farm. Our Sale Headquarters will be Red Roof Inn, Worthington, (614/846-3001), specify Riverwood Farms Sale Block. Others in the area include Courtyard by Marriott, (614/436-0700); Hyatt Place (614/846-4355); Holiday Inn (614/436-0700).

TERMS & CONDITIONS: Cash or check on sale day. All buyers registering must present a valid identification. Canadian buyers must pay in U.S. funds. Institutions may pay by requisition. Sheep purchased by mail bid or phone bid must be paid within 7 days of the Sale. The auctioneer's decision will be final on any disputed bids. All animals are at purchasers risk as soon as sold. There will be a 20% charge on any non sufficient funds checks issued. **Note: There will not be any loading of sheep until after the sale.**

MAIL BIDS: If you cannot attend the sale, you may contact the following people, Gary Saylor 937/597-7214; Steve George 419/306-1144; Andy Korb 513/312-0648; Dave Harmann 614/266-7463. Sheep purchased by mail bid must be paid for by good check or money order within 7 days of the Sale.

INTERNET BIDDERS / DV AUCTION: The Riverwood Farms Dispersal Sale will be broadcast live over the internet through services provided by DV Auction. To register to bid online, visit the DV Auction web site at www.dvauction.com to obtain a username and password. You will need to register with DV Auction to obtain a Buyers Number. This process should be completed one week prior to the sale or by May 5.

PAYING FOR ONLINE PURCHASES: Visa or Mastercard will be the ONLY accepted methods of payment for any purchases made through the DV Auction broadcast online unless other arrangements are made with the Sale Management prior to the Sale. All credit card purchases will have a 4% fee added to the purchase price. All monetary funding will be in U.S. currency. The right of the property shall not pass until settlement is made. All settlement must be made before any sheep will be released. Transportation arrangements are the responsibility of the buyer. Any questions concerning DV Auction should be directed to Roger Hunker at 419-217-2828.

SALE GUARANTEE: Except for those stated in the below guarantee, there are no warranties, either expressed or implied, as to the merchantability or fitness for a particular purpose with respect to the sheep being sold at this sale.

The warranties and the remedies provided therein shall be the sole and exclusive remedy of the buyer, or any party claiming through the buyer, for any breach or warranty or guarantee therein provided, and all other obligations or liabilities.

As this is a dispersal sale, there can be no guarantee. However, all mature sheep have performed as breeders for us and should continue to do so for the new buyers. Any defects known to the breeder will be pointed out sale day.

Dorset Breeders,

Welcome to the Riverwood Farms Polled Dorset Flock Dispersal. It is truly with mixed emotions that I write this welcome. As a fellow breeder, I never want to see a major player within the breed disperse, but as history tells us in the purebred livestock business, this is the cycle and new breeders will emerge. If one were asked who the top Polled Dorset flock has been for the past 25 years, the first name to come to mind would no doubt be Riverwood Farms. The show ring success has been phenomenal but the impact the Riverwood genetics have had in flocks throughout the nation is incredible. I personally can attest to the positive influence the Riverwood Farms genetics have had in my program. This sale is a tremendous opportunity for every breeder to capture some genetics that would not be for sale except for this dispersal. I encourage all Polled Dorset breeders to seriously consider acquiring seed stock from this once in a lifetime opportunity sale. Study the pedigrees, there are sheep here that can work for you.

A sincere Thank You to the folks who have been involved through the years at Riverwood Farms for your contribution to the Polled Dorset breed - James Klingbiel, Tom Henry, Ron Guenther, Dr. Kurt Johnson, Jeremy Etzler, Dave Harmann, Eric Bruns and all others that have been a part of the Riverwood Farms success story. It is an absolute honor to have been asked to manage and auctioneer this sale. If you can't make it to the sale, contact one of the sale crew listed in the general information and be represented with a mail bid. I look forward to seeing you in Powell, Ohio on May 12.

Gary Saylor

REFERENCE SIRES

These 25 stud rams have had a tremendous impact at Riverwood Farms. This list reads like a who's who in the Dorset breed. It all began with "Legacy", a legend in the breed. Every Lot in this catalog will carry the genetics of multiple rams on this list.

"Legacy" CCF S831
 "Temptation" CCF 350
 "Dominant" Riverwood Farms 273
 "Quest" Riverwood Farms 515
 "Abraham" Riverwood Farms 519
 "Dominance" Riverwood Farms 650
 "Result" Riverwood Farms 989
 "Sonar" Riverwood Farms 1369
 "Encore" Riverwood Farms 2013
 "Profiler" Saylor's Twin Oaks 911
 "Flash Back" Haven Point Dorsets 0160
 "Affirm" Riverwood Farms 3059
 "Standing Ovation" Riverwood Farms 3272
 "Wooden Pickle" Riverwood Farms 3684ET
 "Boardwalk" Spilde 6944
 "High Definition" Riverwood Farms 3935
 "Incision" Riverwood Farms 4259
 "Genesis" Riverwood Farms 4280
 "Dow Jones" Saylor's Twin Oaks 615
 "Primo" Riverwood Farms 4684
 "Main Event" Riverwood Farms 4777
 "Dynasty" Riverwood Farms 5404
 "Premium Pickle" Riverwood Farms 5409
 "Gemini" Riverwood Farms 5508AI
 "True Grit" Riverwood Farms 5761ET

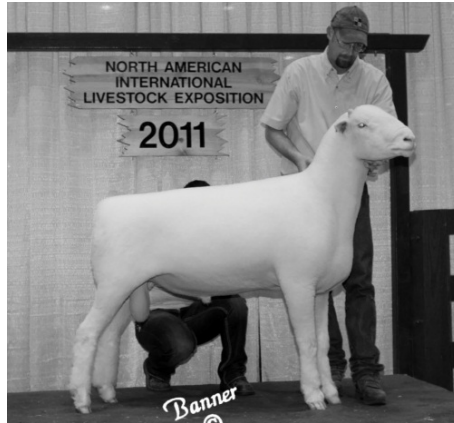

LOT 1- "Dynasty" Third Yearling Ram 2011
 NAILE, Champion Ram 2010 Ohio State Fair,

STUD RAMS

Lot 1- "Dynasty"
Riverwood Farms 5404 RR
 Born: 9-19-09 ET
 S- "Dow Jones" Twin Oaks 615
 S- "High Definition" RF 3935
 D- "Bugsy" Twin Oaks F226
 D- RF 4685 Lot 38
 S- "Incision" RF4259
 D- RF 3873 ET
 "Dynasty" was the result of flushing "Dow Jones" to "Primo's" twin sister, 4685. 4685 is our most consistent stud ewe, never producing a poor lamb. "Dynasty" was Champion ram at the 2010 Ohio State Fair. Half interest sold to Poynter and Crome of IL. He sired the Champion ewe at this year's Ohio sale. He has a great Dorset head and is truly a stud buck. Full interest and full possession sells.

Lot 2- "Premium Pickle"
Riverwood Farms 5409 RR
 Born: 9-21-09
 S- "Primo" Riverwood Farms 4684
 S- "Incision" RF 4259
 D- RF 3873 ET
 D- Riverwood Farms 4464
 S- "Wooden Pickle" RF 3684 ET
 D- RF 4056 ET
 "Premium Pickle" is the ram I cannot say enough about, with exception of his sire "Primo", the breed's only two time National Champion ram, Riverwood's greatest creation!!! He was the 2011 National Champion ram, he has sired the best headed ram at the 2012 National Show as well as the National sale. He sires sheep that are longer than tall. He has that cocky look of a stud and passes it on. Shepherd's View purchased half interest as a fall lamb. Full interest and full possession sells.

Lot 3- "Gemini"
Riverwood Farms 5508AI QR
 Born: 1-20-10 Twin
 S- "Quest" Riverwood Farms 515
 S- "Legacy" CCF S831
 D- Myers AV1346
 D- Riverwood Farms 5077 Lot 47
 S- "Dow Jones" Twin Oaks 615
 D- RF 4685
 Some would say we went backwards with the AI mating to "Quest", however "Gemini" gave us what we were looking for, depth of body, spring of rib, overall easy fleshing. Price of feed is not coming down, so we wanted a ram that would lessen our number one expense. "Gemini's" mother was Reserve Champion at NAILE and a full sister to "Dynasty".

YEARLING RAMS

Lot 4- Riverwood Farms 5787 QR
 Born: 10-4-11
 S- "Premium Pickle" Riverwood Farms 5409
 S- "Primo" RF 4684
 D- RF 4464
 D- Riverwood Farms 5225 Lot 48
 S- "Dow Jones" Twin Oaks 615
 D- RF 3873 ET

In the fall crop of '11, 5787 and "True Grit" were the standout ram lambs. Super long bodied, sired by "Premium Pickle" and dammed by a ewe we showed sicked. 5225's mother is the dam of "Primo". We used 5787 on our yearling ewes and have a great set of spring lambs by him.

Lot 5- Riverwood Farms 5808 RR
 Born: 1-11-12 Twin
 S- Riverwood Farms 5683
 S- "Gemini" RF 5508 AI
 D- RF 4685
 D- Riverwood Farms 5391 ET
 S- "Dow Jones" Twin Oaks 615
 D- RF 4685

Champion slick ram from NAILE. This one truly surprised us. We never thought he would grow into such an impressive ram. Up headed, cool fronted, long, thick topped with a high tail set. This guy has 4685 three times in his pedigree. That, blended with the "Quest" influence really sets him apart. Good enough to be shown naked, big enough to be fitted. Come November he will be a contender.

Lot 6- Riverwood Farms 5825 RR
 Born: 1-26-12 Twin
 S- "Premium Pickle" Riverwood Farms 5409
 S- "Primo" RF 4684
 D- RF 4464
 D- Riverwood Farms 4885 Lot 42
 S- "Incision" RF 4259
 D- Van Bair 2531

Reserve Jr Champion and best headed ram at 2012 NAILE. One of the nicest balanced rams, he is simply fault free and walks on a tremendous amount of bone. He would have been our next ram to continue to move our program in the right direction. In our line breeding program, he was just enough of an out cross with the "RazzMaTazz" grand dam Van Bair 2531 to really click. Not to mention he has been Cruz's pick since he got here last May.

Lot 7- Riverwood Farms 5866 RR
 Born: 3-1-12 Tw
 S- Riverwood Farms 5635
 S- "Primo" RF 4684
 D- RF 5001
 D- Riverwood Farms 5018 Lot 46
 S- "Main Event" RF 4777
 D- RF 4497

5866 is a young yearling ram sired by the \$4100 ram Driscoll's of Canada purchased at the 2012 Ohio Sale. 5018 is a "Main Event" daughter out of our donor ewe 4497, twin to "Park Place". Both "Main Event" and "Park Place" were high selling yearling rams at the Ohio Sale. 5866 is jacked up fronted, has a beautiful head and is very athletic.

***Can't Make it to the Sale?
 Give us a call and be
 represented with a
 mail bid.***

Lot 8- Riverwood Farms 5868 RR

Born: 3-3-12
S- Riverwood Farms 5635
S- "Primo" RF 4684
D- RF 5001
D- Riverwood Farms 4878 Lot 41
S- "Incision" RF 4259
D- RF 2776

5868 is a thicker, stout made ram with a lot of depth of rib and red meat. His mother traces to the Poynter 61A ewe who made nationally competitive sheep until she was 11 years old.



Grand Champion Ram 2013 Ohio Dorset Sale. Sired by "Primo" and dammed by 4428 Lot 32. Flush mates to sell and embryos by 4428 sell!

FALL RAM LAMBS

Note: This is the deepest set of fall rams we have had since 2006 when we had the "High Definition" lambs. We thought nine fall rams may be too many to sell in the dispersal but after the Ohio Sale where we had Champion ram with a fall ram lamb, we decided to sell them all.

Lot 9- Riverwood Farms 5878 RR

Born: 9-3-12 Twin
S- Riverwood Farms 5683
S- "Gemini" RF 5508 AI
D- RF 4685
D- Riverwood Farms 4593 Lot 36
S- RF 4280
D- RF 2277

5878 was the "Gemini" son out of "Primo's" twin that really clicked for us. He added the long deep rib cage that so many Dorsets lack. 4280 was a huge ram that sold to Thornsborough of IL. 4593 was a show fall ewe lamb. 5878 is a very square hipped ram lamb.

Lot 10- Riverwood Farms 5884 QR

Born: 9-5-12 ET
S- "True Grit" Riverwood Farms 5761 ET
S- "Premium Pickle" RF 5409
D- RF 4428
D- Riverwood Farms 3520 ET
S- "Affirm" RF 3059
D- RF 1929

"True Grit" like his father passed on his length of spine yet his lambs are pounds heavy. 3520 was the mother of "New Ears" and our 2006 National Sale Champion ram, that was \$10,000 in one set of twin ram lambs. 4428 was the mother of our Champion ram at the 2013 Ohio Sale. She has produced over \$25,000 in off spring. 3520's mother is 1929, anything that traces to her simply worked. 5884 is one of the stand outs in this group.

Lot 11- Riverwood Farms 5886 RR

Born: 9-6-12 ET
S- "Primo" Riverwood Farms 4684
S- "Incision" RF 4259
D- RF 3873 ET
D- Riverwood Farms 4428 Lot 32
S- "High Definition" RF 3935
D- RF 3518 ET

This is the RR flush brother to our Champion ram at Ohio. Sired by the living legend "Primo" and dammed by our biggest brood ewe, 4428 a "High Definition" daughter. 5886 had a recip mother that did not milk real heavy. He is made right and is really coming on.

Lot 12- Riverwood Farms 5889 RR

Born: 9-7-12 Twin
S- "Primo" Riverwood Farms 4684
S- "Incision" RF 4259
D- RF 3873 ET
D- Riverwood Farms 5001 Lot 45
S- "Dow Jones" Twin Oaks 615
D- RF 3949

Should be one of the better breeding rams in this group. 5001 (Lot 45) dammed the high selling yearling ram at the 2012 Ohio Sale and 2012 Reserve National Champion Sale ram that was best headed ram as well. She is by "Dow Jones" and traces to the great old 1929 ewe.

Lot 13- Riverwood Farms 5890 QR

Born: 9-7-12 ET
S- "True Grit" Riverwood Farms 5761 ET
S- "Premium Pickle" RF 5409
D- RF 4428
D- Riverwood Farms 3520 ET
S- "Affirm" RF 3059
D- RF 1929

This guy and his brother below have been the fastest growing rams we have ever had. The amazing thing is, they never hit that ugly, growth stage like so many fast growing lambs. Both should be stud rams, great pedigrees equal great sheep.

Lot 14- Riverwood Farms 5891 QR

Born: 9-7-12 ET
S- "True Grit" Riverwood Farms 5761 ET
S- "Premium Pickle" RF 5409
D- RF 4428
D- Riverwood Farms 3520 ET
S- "Affirm" RF 3059
D- RF 1929

This ram is just like his brother above except he is a little more masculine about his head and is scurred.

Lot 15- Riverwood Farms 5905 RR

Born: 9-9-12 Twin
S- "Primo" Riverwood Farms 4684
S- "Incision" RF 4259
D- RF 3873 ET
D- Riverwood Farms 4888 Lot 43
S- "Incision" RF 4259
D- RF 3353

5905 is a little freakier, later maturing ram. Since the first of March, he has really been coming on. By sale time, he may be the best. His mother 4888 (Lot 43) is an "Incision" daughter dammed by our Reserve Sr Champion ewe at NAILE 3353.

When signing up for a Buyers Number ... Be sure to sign up exactly how you want your sheep transferred.



Grand Champion Ram 2011 National Show & Sale. A maternal brother to Lot 10.

Lot 16- Riverwood Farms 5910 RR

Born: 9-10-12
S- "True Grit" Riverwood Farms 5761 ET
S- "Premium Pickle" RF 5409
D- RF 4428
D- Riverwood Farms 3538 ET Lot 29
S- "Flashback" HPD 0160
D- Martin 6064

Here is the "True Grit" son we entered at Ohio. His mother 3538 (Lot 29) is a complete out cross for the Riverwood program. "Flash Back" was Ohio State Fair Champion in 2002 and Martin 6064 was the Centennial Sale National Champion ewe in 1998. 3538 also dammed our '05 Reserve National Sale Champion ram in Reno. 5910 is super long bodied, straight topped with a super high tail set. Genetically one of the more intriguing rams.

Lot 17- Riverwood Farms 5944 QR

Born: 10-3-12
S- "True Grit" Riverwood Farms 5761 ET
S- "Premium Pickle" RF 5409
D- RF 4428
D- Riverwood Farms 3877 ET Lot 30
S- "Standing Ovation" RF 3272
D- RF 3274

Sired by "True Grit" and dammed by our donor ewe 3877 (lot 30). She is also the mother of "Park Place" and 4497 (Lot 35). 5944 is an amazing October ram lamb we would be showing and breeding with if it were not for the dispersal. As it was stated, this is an amazing set of fall lambs. When you look at them, you cannot pick the October lamb out of the group, he is above the growth curve.

WINTER RAM LAMB

Note: The Winter and Spring lambs are not all weaned yet. We will be going through them just like we were keeping them ourselves after weaning. Not all will make the sale.

Lot 18- Riverwood Farms 5949

Born: 1-10-13 Twin
S- Riverwood Farms 5787
S- "Premium Pickle" RF 5409
D- RF 5225
D- Riverwood Farms 5638 Lot 54
S- "Primo" RF 4684
D- RF 3877 ET

Sired by Lot 4 and dammed by Lot 54.

SPRING RAM LAMBS

Lot 19- Riverwood Farms 5958

Born: 1-17-13 Twin
 S- "Premium Pickle" Riverwood Farms5409
 S- "Primo" RF 4684
 D- RF 4464
 D- Riverwood Farms 3873 ET
 S- "Affirm" RF 3059
 D- 3RF 3205

Twin to Lot 20 below. See footnote.

Lot 20- Riverwood Farms 5959

Born: 1-17-13 Twin
 S- "Premium Pickle" Riverwood Farms5409
 S- "Primo" RF 4684
 D- RF 4464
 D- Riverwood Farms 3873 ET
 S- "Affirm" RF 3059
 D- RF 3205

Sired by Lot 2. 3873 ET was my favorite ewe, in fact she is the only ewe on the place that had a name, "Sweet Thang". She was the mother of "Primo" and 4685 who shows up a lot in the catalog and others. Lots 19 and 20 are her last lambs as we lost her this spring.

Lot 21- Riverwood Farms 5968

Born: 1-26-13 Twin
 S- Riverwood Farms 5787
 S- "Premium Pickle" RF 5409
 D- RF 5225
 D- Riverwood Farms 5676 Lot 57
 S- "Gemini" RF 5508 AI
 D- RF 5232

Sired by Lot 4 and dammed by Lot 57. 5676 was the slick sheared yearling ewe we showed last year.

Lot 22- Riverwood Farms 5996 RR

Born: 2-13-13 Twin
 S- "Premium Pickle" Riverwood Farms5409
 S- "Primo" RF 4684
 D- RF 4464
 D- Riverwood Farms 4430
 S- "Wooden Pickle" RF 3684 ET
 D- RF 3353

Sired by Lot 2 and dammed by 4430. 4430 had some gas left in her tank A "Wooden Pickle" daughter by 3353 Reserve Sr Champion ewe at NAILE. 4430 dammed Michael Pope's "Big Girl" ewe, just ask him how good she is. She is also the mother of Lots 55 and 66.

Lot 23- Riverwood Farms 6006

Born: 2-18-13 Twin
 S- "Premium Pickle" Riverwood Farms5409
 S- "Primo" RF 4684
 D- RF 4464
 D- Riverwood Farms 5440
 S- "Dow Jones" Twin Oaks 615
 D- RF 4934

Twin to Lot 97. Sired by Lot 2 and dammed by Lot 50. 5440 was Champion ewe at the 2011 Ohio State Fair.

Lot 24- Riverwood Farms 6014

Born: 2-24-13 Twin
 S- "Premium Pickle" Riverwood Farms5409
 S- "Primo" RF 4684
 D- RF 4464
 D- Riverwood Farms 5018
 S- "Main Event" RF 4777
 D- RF 4497

Sired by Lot 2 and dammed by Lot 46.

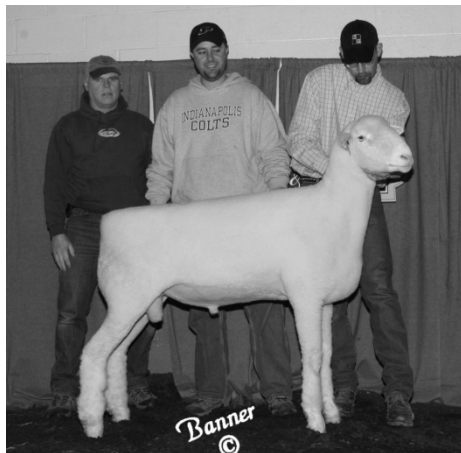

"Main Event" High selling \$7,000 Yearling Ram 2008 Ohio Dorset Sale. A daughter sells as Lot 46

Lot 25- Riverwood Farms 6015

Born: 2-24-13 Twin
 S- "Premium Pickle" Riverwood Farms5409
 S- "Primo" RF 4684
 D- RF 4464
 D- Riverwood Farms 5018
 S- "Main Event" RF 4777
 D- RF 4497

Twin to Lot 24. Sired by Lot 2 and dammed by Lot 46.

Lot 26- Riverwood Farms 6016 RR

Born: 2-24-13 Quad
 S- "Premium Pickle" Riverwood Farms5409
 S- "Primo" RF 4684
 D- RF 4464
 D- Riverwood Farms 5391 ET
 S- "Dow Jones" Twin Oaks 615
 D- RF 4685

5391 ET is a flush mate to "Dynasty". She was undefeated slick shorn as a ewe lamb. She delivered these quads and ruptured a vein and died. They have been raised on a bottle, do not overlook these four lambs as they have great potential. Quad sisters sell as Lots 98,99 and 100.

BROOD EWES

Note: All of the brood ewes with the exception of the late lambing ewes, we will AI to "Primo" or "Dow Jones". Last year, due to the drought, we had a few ewes go open. The AI work will be done by Dr. Tad Thompson and if he says any of the ewes do not look fertile they will not be in the sale.

Lot 27- Riverwood Farms 3035 RR

Born: 1-17-02 Twin
 S- "Encore" Riverwood Farms 2013
 S- "Quest" RF 515
 D- Martin 6064
 D- Riverwood Farms 2393
 S- "Sonar" RF 1369
 D- J Poynter 61A

One of the great females of the breed. 2002 National Champion ewe, mother of "High Definition" the Supreme Champion ram at NAILE for Twin Oaks and Highfield. Also mother of "Incision" the stud for Spilde, Repasky, and Reynolds. At a past national Sale, 187 of the 220 head entered traced to this great female. She has a great pedigree, "Legacy", "Quest", "Encore", "Sonar", Martin 6064 and Poynter 61A. All have made multiple nationally competitive sheep. 3035 is the definition of stud power!!

Lot 28- Riverwood Farms 3517 QR

Born: 3-7-03 ET
 S- "Affirm" Riverwood Farms 3059
 S- "Profler" Twin Oaks 911
 D- Martin 6064
 D- Riverwood Farms 1929
 S- "Sonar" RF 1369
 D- Summerdell Farm 9363

Dam of Lot 53. "Affirm" was Reserve Champion ram at NAILE. He put a "pop" in our program siring taller, longer lambs with eye appeal. 3517 had a flush sister who dammed 4428 (Lot 32). Her mother is the great old "Sonar" daughter 1929.

Lot 29- Riverwood Farms 3538 QR

Born: 3-8-03 ET
 S- "Flash Back" Haven Point 0160
 S- "Nash" A Nelsh (28)167
 D- Fitch 4032
 D- Martin 6064
 S- Bradford Farms 9643
 D- Martin 4571

Dam of Lots 16 and 52. 3538 is a maternal sister to "Affirm" and "Encore" both past sire of the year winners. She is sired by "Flashback" the great "Nash" son that was Champion ram at 2002 Ohio State Fair for Bobby McCrumb. Her mother was the 1998 Centennial Champion ewe. 3538 dammed our '05 National Sale Reserve Champion ram at Reno.

Lot 30- Riverwood Farms 3877 QR

Born: 2-23-04 ET
 S- "Standing Ovation" RF 3272
 S- "Encore" RF 2013
 D- RF 2395
 D- Riverwood Farms 3274
 S- "Profler" Twin Oaks 911
 D- RF 2117

Dam of Lots 17, 35, 54, 69 and 70. A great donor ewe! "Standing Ovation" was Champion ram at the Ohio State Fair in 2003. 3274 was National Sale Champion ewe in 2004. This girl is super up headed with eye appeal. She is a half bagger yet can raise one lamb.

Lot 31- Riverwood Farms 4270 QR

Born: 9-10-05
 S- "Affirm" Riverwood Farms 3059
 S- "Profler" Twin Oaks 911
 D- Martin 6064
 D- Riverwood Farms 2277
 S- "Sonar" RF 1369
 D- Twin Oaks F415

"Affirm" on "Sonar" daughters were a great mating. 4270 was second fall ewe lamb at 2006 NAILE. Her first lamb went to Nichols of KY, her second lamb was 2009 National Sale Champion ewe at Reno selling for \$9,000 to Passwaters of Delaware. Super good looking ewe!!

Lot 32- Riverwood Farms 4428 QR

Born: 10-8-05 Twin
 S- "High Definition" RF 3935
 S- "Boardwalk" Spilde 6944
 D- RF 3035
 D- Riverwood Farms 3518 ET
 S- "Affirm" RF 3059
 D- RF 1993

The only "HD" daughter we have but what a good one. First October ewe lamb at NAILE, our largest brood ewe. Super egg producing donor. Mother of our Champion ewe at Sedalia '09, Champion ram at 2013 Ohio Sale and "True Grit" just to name a few. Embryos that are full sibs to "True Grit" sell. She has no udder, will sell open and ready to flush. Dam of Lots 11, 51, 76, 79.



**Grand Champion Ewe 2009 Midwest Sale.
Dammed by Lot 32, RF 4428.**

Lot 33- Riverwood Farms 4463 RR

Born: 1-6-06 Twin
S- "Boardwalk" Spilde 6944
S- "Royalty" Egan 0329
D- Spilde 6109
D- Riverwood Farms 3957
S- "Flash back" HPD 0160
D- Penn State 20262

Dam of Lot 49. This is the ewe that started our slick shorn program. She is super stout and massive bodied. The "Boardwalk" daughters really worked great for us. Her daughter 5232 may be the best slick shorn ewe we have ever seen!! Fall lamber.

Lot 34- Riverwood Farms 4467 RR

Born: 1-9-06 Twin
S- "Encore" Riverwood Farms 2013
S- "Quest" RF 515
D- Martin 6064
D- Riverwood Farms 3873 ET
S- "Affirm" RF 3059
D- RF 3205

Here is the mother of "Elvis" and our \$3200 ram at this year's Ohio Sale. 3873 is "Primo's" mother. "Affirm" and "Encore" are maternal brothers. She is thick, stout and correct. She does have a bad habit of making boys, 7 boys and 1 girl.

Lot 35- Riverwood Farms 4497 QR

Born: 1-13-06 Twin
S- "Boardwalk" Spilde 6944
S- "Royalty" Egan 0329
D- Spilde 6109
D- Riverwood Farms 3877 ET
S- "Standing Ovation" RF 3272
D- RF 3274

Dam of Lots 46, 83. Here is another great donor ewe. Will sell open and ready to flush. Embryos by "Premium Pickle" will sell. Mother of Kylie Schakel's "Rosie and our second fall ram at Ohio selling for \$3,000. The "Boardwalk" daughters make eye appealing lambs with muscle. No udder.

Lot 36- Riverwood Farms 4593 QR

Born: 9-2-06
S- Riverwood Farms 4280
S- "Affirm" RF 3059
D- RF 2775
D- Riverwood Farms 2277
S- "Sonar" RF 1369
D- Twin Oaks F415

Mother of Lot 9. 4593 was one of the most extreme lambs we ever had. She was one of Dave's favorites in '06. She has the same mother as 4270 (Lot 31). 4280 "Genesis" was flat huge, a monster ram. Most of her lambs went to early sales. Fall lamber year in and year out.

Lot 37- Riverwood Farms 4623 QR

Born: 9-5-06 Twin
S- "Incision" Riverwood Farms 4259
S- "Introduction" Mithoefer 5012
D- RF 3035
D- Riverwood Farms 3721 ET
S- "Affirm" RF 3059
D- RF 1993

She was always shown naked, first at Ohio as a lamb and yearling, top five both years at NAILE. This is the only daughter we kept out of 3721, mother of "Assert", Reserve National Champion ram '05 NAILE and '06 National Sale Champion ewe. Always lambs in the fall, one of the first to lamb each year.

Lot 38- Riverwood Farms 4685 RR

Born: 9-20-06 Twin
S- "Incision" Riverwood Farms 4259
S- "Introduction" Mithoefer 5012
D- RF 3035
D- Riverwood Farms 3873 ET
S- "Affirm" RF 3059
D- RF 3205

Dam of Lots 1, 47, 58, 80, 81. Here is a great one! "Primo's" twin sister!!! It does not matter who you breed her to, even her twin brother, she makes great ones. 5077 Reserve Champion at Louisville, 5547 "Uncle Dad" Champion ram at KY State Fair for Smiths of IL, our lead yearling ewe at Ohio Sale last year, "Dynasty" (Lot) 1 and two special fall lambs by "True Grit". Half udder and can raise one lamb fine.

Lot 39- Riverwood Farms 4690 QR

Born: 9-22-06 Twin
S- "Affirm" Riverwood Farms 3059
S- "Profiler" Twin Oaks 911
D- Martin 6064
D- Penn State 20262
S- Howard G Lewis 96-22
D- Penn State 9952

Dam of Lot 82. Our last "Affirm" daughter. 20262 was a super good ewe. She was the reason we went to the Penn State sale and purchased ten ewes. Always lambs in the fall, her lambs usually sold at early sales.

Lot 40- Riverwood Farms 4843 QR

Born: 2-20-07
S- "Incision" Riverwood Farms 4259
S- "Introduction" Mithoefer 5012
D- RF 3035
D- Riverwood Farms 4092
S- "Boardwalk" Spilde 6944
D- RF 1495

Was in our '07 show flock. The "Incision" sons and daughters really work. 4092 was a show ewe that had an awesome Dorset head. 4843 raises lambs very well but has a bad habit of having buck lambs for us. Fall lamber.

Lot 41- Riverwood Farms 4878 QR

Born: 9-6-07
S- "Incision" Riverwood Farms 4259
S- "Introduction" Mithoefer 5012
D- RF 3035
D- Riverwood Farms 2776
S- "Encore" RF 2013
D- J Poynter 61A

Definitely a thick made stout ewe. She never got real big. Her mother was older when she raised her. "Incision" on an "Encore" daughter tracing to Poynter 61A. To be honest with you, we got short on recip ewes and she spent two years raising other's lambs and did a great job. Dam of Lot 8.



**Reserve Champion and top selling ram at \$6,500
2012 National Show & Sale. Dammed by RF 5001.
She sells as Lot 45!!!**

Lot 42- Riverwood Farms 4885 RR

Born: 9-7-07 Twin
S- "Incision" Riverwood Farms 4259
S- "Introduction" Mithoefer 5012
D- RF 3035
D- Van Bair 2531
S- "Razzmatazz" Van Bair 2242
D- Van Bair 2336

Dam of Lots 6 and 85. This girl flat works. Dammed our best winter ewe lamb in 2011, our best ram lamb (lot 6) in 2012 and has a stem winder of a ewe lamb in 2013. If you look through our flock you will not pick her out, but boy does she make them better than her.

Lot 43- Riverwood Farms 4888 RR

Born: 9-7-07
S- "Incision" Riverwood Farms 4259
S- "Introduction" Mithoefer 5012
D- RF 3035
D- Riverwood Farms 3353
S- "Profiler" Twin Oaks 911
D- RF 1122

Mother of Lot 15. One of my favorite "Incision" daughters. Her mother was an awesome ewe Reserve Sr Champion at NAILE and mother of 4430. 4888 dammed our class winning ram lamb and ewe lamb in Sedalia in 2011.

Lot 44- Riverwood Farms 4902 QR

Born: 9-9-07
S- "Incision" Riverwood Farms 4259
S- "Introduction" Mithoefer 5012
D- RF 3035
D- Riverwood Farms 2318
S- "Sonar" RF 1369
D- Sugarloaf Dorsets 22

This is the only ewe in the flock that traces back to the great Shallmar ewe Sugarloaf 22. She makes thick, fast growing lambs.

Lot 45- Riverwood Farms 5001 RR

Born: 12-6-07
S- "Dow Jones" Twin Oaks 615
S- "HD" RF 3935
D- "Bugsy" Twin Oaks 226
D- Riverwood Farms 3949
S- "Encore" RF 2013
D- RF 1929

Here is a stud maker! Her first lamb was high selling \$4100 yearling ram at 2012 Ohio Sale and sire of several yearling ewes in this sale. Her next ram was Reserve National Sale Champion ram, best headed and high seller at \$6500. This year she has Lot 12. I am excited to see what a ewe lamb will look like out of her. 5001 was first fitted winter ewe lamb at Ohio State Fair then first slick winter ewe lamb at NAILE. It's hard to be competitive both fitted and slicked but she did.

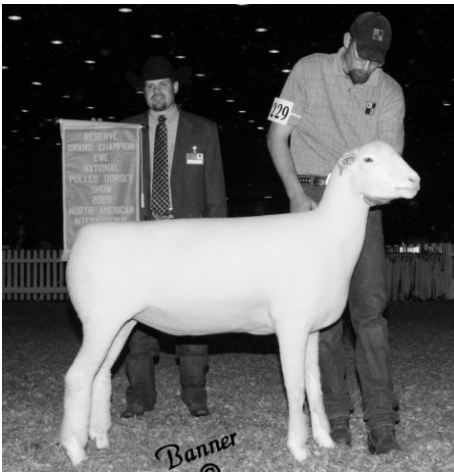

Riverwood Farms 5077, 2009 NAILE Reserve Grand Champion Ewe. She sells as Lot 47!

Lot 46- Riverwood Farms 5018 QR

Born: 1-10-08 Twin
 S- "Main Event" Riverwood Farms 5018
 S- "Incision" RF 4259
 D- RF 4366
 D- Riverwood Farms 4497
 S- "Boardwalk" Spilde 6944
 D- RF 3877 ET

The only "Main Event" daughter to sell and dammed by Lot 35. 5018 was our standout winter ewe lamb in '08 at Louisville. She slipped on the concrete and split her back legs ending her show career. Michael Pope has a daughter from her. She is the mother of Lots 8, 24 and 25.

Lot 47- Riverwood Farms 5077 RR

Born: 2-3-08 Twin
 S- "Dow Jones" Twin Oaks 615
 S- "HD" RF 3935
 D- "Bugsy" Twin Oaks 226
 D- Riverwood Farms 4685
 S- "Incision" RF 4259
 D- RF 3873 ET

"Dow Jones" bred to "Primo's" twin, Res. National Champion ewe in '09 at NAILE. This is my favorite young brood ewe. Mother of "Gemini", mother of our second yearling ewe at Ohio this year. A great ewe with a great future. Dam of Lot 3.

Lot 48- Riverwood Farms 5225 QR

Born: 10-9-08 Twin
 S- "Dow Jones" Twin Oaks 615
 S- "HD" RF 3935
 D- "Bugsy" Twin Oaks 226
 D- Riverwood Farms 3873 ET
 S- "Affirm" RF 3059
 D- RF 3205

We showed this ewe slick shorn quite successfully always in the top five. Sired by "Dow Jones" and dammed by "Primo's" mother, my favorite ewe. Its no wonder this ewe makes such good lambs. Her first lamb sold at Sedalia, her second is Lot 4 and she has two rippin good "Premium Pickle" ewe lambs, Lots 87 and 88 that can be shown with clothes on or off.

Lot 49- Riverwood Farms 5232 RR

Born: 12-29-08 Triplet
 S- "Primo" Riverwood Farms 4684
 S- "Incision" RF 4259
 D- RF 3873 ET
 D- Riverwood Farms 4463
 S- "Boardwalk" Spilde 6944
 D- RF 3957

Here is one powerful female. She is feminine fronted, big and powerful topped, wide hipped and has an ass. Undeafated slicked as a lamb and was second once as a yearling. 4463 (Lot 33) started our slick program and 5232 is continuing it. She is the mother of our slick yearling ewe this year (Lot 57). She had a super good fall ewe lamb but we lost it after weaning. Dave Harmann stated of this lamb "If they all looked like her we could show them all naked".

Lot 50- Riverwood Farms 5440 QR

Born: 10-3-09
 S- "Dow Jones" Twin Oaks 615
 S- "HD" RF 3935
 D- "Bugsy" Twin Oaks 226
 D- Riverwood Farms 4934
 S- "Incision" RF 4259
 D- RF 2395

A good "Dow Jones" daughter that was Champion ewe at Ohio State Fair in 2011. Her mother was an "Incision" on a "Sonar". We lost her second lamb crop. She has a nice set of "Premium Pickle" Feb. lambs on her, Lots 23 and 97.

Lot 51- Riverwood Farms 5491 QR

Born: 1-16-10 Twin
 S- "Dow Jones" Twin Oaks 615
 S- "HD" RF 3935
 D- "Bugsy" Twin Oaks 226
 D- Riverwood Farms 4428
 S- "High Definition" RF 3935
 D- RF 3518 ET

"Dow Jones" was high selling for the breed when we purchased him for \$23,500. In his first lamb crop we regained our investment. 5491 is a daughter of 4428 (Lot 32), she was a big yearling ewe. She is the mother of two very complete yearling ewes Lots 67 and 68. She lambed in October with two very good buck lambs.

Lot 52- Riverwood Farms 5573 RR

Born: 9-6-10
 S- "Premium Pickle" Riverwood Farms 5409
 S- "Primo" RF 4684
 D- RF 4464
 D- Riverwood Farms 3538 ET
 S- "Flash Back" HPD 0160
 D- Martin 6064

We showed this ewe slick shorn. One of the few that was a natural bracer. She has a huge rack and a big wide hip. Her mother is Lot 29. She has a single ram lamb this spring.

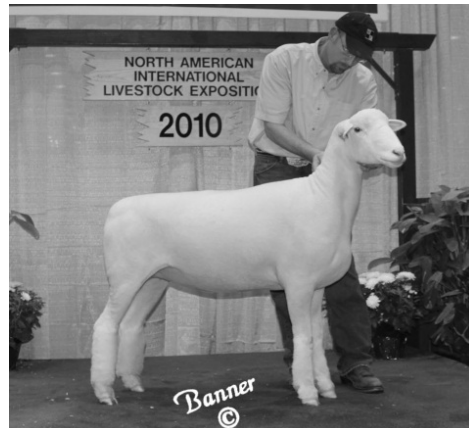

Riverwood Farms 5232, Lot 49.



Riverwood Farms 5440, Champion Ewe 2011 Ohio State Fair. She sells as Lot 50!

Lot 53- Riverwood Farms 5586 RR

Born: 9-8-10
 S- "Dynasty" Riverwood Farms 5404 ET
 S- "Dow Jones" Twin Oaks 615
 D- RF 4685
 D- Riverwood Farms 3517 ET
 S- "Affirm" RF 3059
 D- RF 1929

"Dynasty" did such a great job for Poynter and Crome. This is one of two daughters we have. Dammed by Lot 28 and going back to the 1929 ewe. Putting great females together takes the guess work out of raising good ones. Dam of Lot 82.

Lot 54- Riverwood Farms 5638 QR

Born: 12-16-10 Twin
 S- "Primo" Riverwood Farms 4684
 S- "Incision" RF 4259
 D- RF 3873 ET
 D- Riverwood Farms 3877 ET
 S- "Standing Ovation" RF 3272
 D- RF 3274

We had several ripping good winter ewe lambs in 2010-11. 3877 (Lot 30) became ketotic at the end of her pregnancy and 5638 and her twin sister were bottle lambs that never missed a beat due to Dee Dee's care. "Primo" daughters are really working. 5638 milked down hard raising Lots 18 and 86 but should be recovered by sale time.

Lot 55- Riverwood Farms 5643 RR

Born: 12-30-10
 S- "Primo" Riverwood Farms 4684
 S- "Incision" RF 4259
 D- RF 3873 ET
 D- Riverwood Farms 4430
 S- "Wooden Pickle" RF 3684
 D- RF 3353

This was the standout winter lamb, she was flat awesome in July but got heat stressed and never fully recovered so we could show her. The 4430 ewe really had a punch. 5643 has two really good ewe lambs, Lots 93 and 94.

**Can't Make it to the Sale?
 Give us a call and be
 represented with a
 mail bid.**

Lot 56- Riverwood Farms 5667 QR

Born: 1-18-11 Twin
S- "Dynasty" Riverwood Farms 5404 ET
S- "Dow Jones" Twin Oaks 615
D- RF 4685
D- Superior Farms 1056
S- "Affirm" RF 3059
D- Superior Farms 7117

Here is the other "Dynasty" daughter. We leased "Affirm" to Superior for the pick of his daughters and that is how we acquired 1056. 5667 was second spring ewe lamb at Ohio State Fair. When patch shearing for Louisville, her teat was cut, it still milks fine but a little deformed. She raised her lamb and one of 3873's this year.

Lot 57- Riverwood Farms 5676 QR

Born: 1-27-11 Twin
S- "Gemini" Riverwood Farms 5508 AI
S- "Quest" RF 515
D- RF 5077
D- Riverwood Farms 5232
S- "Primo" RF 4684
D- RF 4463

Dam of Lots 21 and 89. "Gemini" bred to the power slick family really worked. 5232 (Lot 49) made a great pair of ewes 5676 and 5677. 5676 was first at Ohio State Fair and third at Louisville as a yearling. Not the biggest but by far the thickest.

Lot 58- Riverwood Farms 5684 QR

Born: 1-30-11 Twin
S- "Gemini" Riverwood Farms 5508 AI
S- "Quest" RF 515
D- RF 5077
D- Riverwood Farms 4685
S- "Incision" RF 4259
D- RF 3873 ET

This was our lead yearling ewe at the 2012 Ohio Sale that Binkley of PA bought for \$2,000. That July he decided to sell his Dorsets and gave her back. This is the biggest "Gemini" daughter as she should be with 4685 (Lot 38) "Primo's" twin as her mother.

PURCHASED BROOD EWES

Lot 59- Penn State 5031 RR

Born: 9-16-04
S- Howard G Lewis Jr 9622
S- Howard G Lewis Jr 9128
D- Howard G Lewis Jr 9256
D- Penn State 98196
S- Penn State 95158
D- Penn State 9726

Here is the mother of our 2008 Jr Champion ewe lamb at NAILE. 5031 is not a big ewe, but super complete and stout as a house. Always lambs in the fall.

Lot 60- Penn State 5270 RR

Born: 3-15-05 Twin
S- Maple Hollow 03127
S- Bradford Farms 1152
D- Maple Hollow 917
D- Penn State 1271
S- "Rumor" Wagner 9823
D- Penn State 9341

Consistent fall lamber sired by "Pumpkin Head" and they say I come up with some wild names! 5270 has been a very consistent producer of sale quality sheep.



Top selling \$6,300 Ewe at the 2011 Ohio Dorset Show & Sale. Her dam sells as Lot 62.

Lot 61- Freitas/Bianchi 764R RR

Born: 1-2-07
S- A Nelsh (157)289
S- A Nelsh (6)187
D- A Nelsh (27)157
D- Riverwood Farms 2777
S- "Encore" RF 2013
D- J Poynter 61A

We purchased 764 because of her mother as we had her triplet sisters in our flock 2775 and 2776 and they worked great. Her yearling daughter Lot 71 is super big boned and footed. She will be a great brood ewe.

Lot 62- Bradford Farms 812 RR

Born: 3-1-08 Triplet
S- Kristen Peters 0021
S- Millennium Farms 0232
D- Bel-Mar Farm 746
D- Bradford Farms 5070
S- Bradford Farms 4045
D- Bradford Farms 3092

We purchased 812 at Sedalia as a yearling ewe. She has a punch! She dammed our class winning yearling ewe at the Ohio Sale that brought \$6,300 going to Freitas of CA. Last year she had two very complete "Primo" lambs and this year has a neat fall ewe lamb going back to "Gemini".

Lot 63- Narrow Lanes 720 RR

Born: 9-5-10 Twin
S- Pine Ridge Dorsets 9194 ET
S- "Primo" RF 4684
D- Wagner 0049
D- Visions 5035
S- Lauden Acres 277
D- Green Mt. 9825

720 was Reserve Champion ewe at 2012 Ohio Sale. She was second at NAILE for us. She has a set of triplet ewes Lots 90, 91, 92.

Lot 64- Mithoefer Dorsets 1077 RR

Born: 3-14-11 Twin
S- "Best Bet" Twin Oaks 622
S- "HD" RF 3935
D- Twin Oaks F227
D- Mithoefer Dorsets 8041
S- "Leverage II" Mithoefer Dorsets 6047
D- Mithoefer 1150

1077 was also purchased at the 2012 Ohio Sale. We felt she was the best stud ewe in the sale. She was Reserve Champion at the Ohio State Fair and second at NAILE. She raised the best winter lamb we have this year Lot 84.

YEARLING EWES

Lot 65- Riverwood Farms 5780 QR

Born: 10-2-11 Twin
S- HPD 0943
S- NSLS 8412 ET
D- HPD 0719
D- Riverwood Farms 4464
S- "Wooden Pickle" RF 3684
D- RF 4056 ET

5780 is one powerful stout ewe. First October at Ohio State Fair. 943 was purchased for an out cross. He traces back to Bobby's great "Bella" ewe. 4464 is the mother of "Premium Pickle". She will be fun to show, but her great potential will not be reached until she lambs. Other than a dispersal, she would not leave the farm.

Lot 66- Riverwood Farms 5795 RR

Born: 10-10-11 Twin
S- "Premium Pickle" Riverwood Farms 5409
S- "Primo" RF 4684
D- RF 4464
D- Riverwood Farms 4430
S- "Wooden Pickle" RF 3684 ET
D- RF 3353

"Premium Pickle" bred to the 4430 ewe. How many times has she popped up in the catalog. 5795 is a very straight made solid yearling ewe.

Lot 67- Riverwood Farms 5803 QR

Born: 1-9-12 Twin
S- Riverwood Farms 5683
S- "Gemini" RF 5508 AI
D- RF 4685
D- Riverwood Farms 5491
S- "Dow Jones" Twin Oaks 615
D- RF 4428

We showed this girl slicked last year. Her sire really made the thick top and sound footed. She is a half sister to Lot 5. 5491 (Lot 51) has the punch being double bred "HD".

Lot 68- Riverwood Farms 5804 QR

Born: 1-9-12 Twin
S- Riverwood Farms 5683
S- "Gemini" RF 5508 AI
D- RF 4685
D- Riverwood Farms 5491
S- "Dow Jones" Twin Oaks 615
D- RF 4428

Twin to Lot 67. These two are super good ewes. We showed this one fitted, a little more elevated with a higher tail set.

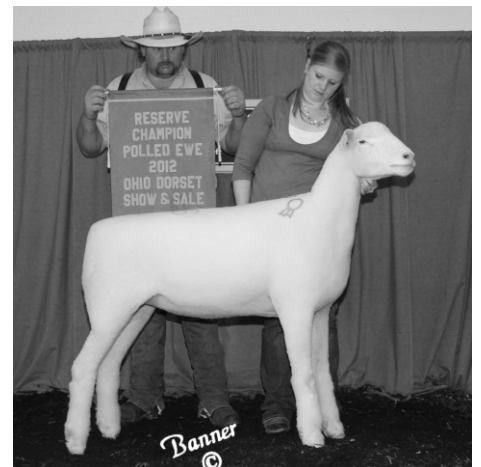

**This ewe sells as Lot 63.
She is the dam of Lots 90, 91 and 92.**

Lot 69- Riverwood Farms 5829 QR

Born: 1-27-12 ET

S- "Premium Pickle" Riverwood Farms 5409

S- "Primo" RF 4684

D- RF 4464

D- Riverwood Farms 3877 ET

S- "Standing Ovation" RF 3272

D- RF 3274

Result of our ET program. 5829 was in our show flock. She is our best spring yearling ewe. Frozen embryos will sell that are flush mates to her.

Lot 70- Riverwood Farms 5839 QR

Born: 2-1-12 ET

S- "Premium Pickle" Riverwood Farms 5409

S- "Primo" RF 4684

D- RF 4464

D- Riverwood Farms 3877 ET

S- "Standing Ovation" RF 3272

D- RF 3274

ET flush mate to Lot 69.

Lot 71- Riverwood Farms 5853 RR

Born: 2-10-12

S- Riverwood Farms 5635

S- "Primo" RF 4684

D- RF 5001

D- Freitas/Bianchi 764R

S- A Nelsh (157)289

D- RF 2777

5635 was high selling yearling ram at the 2012 Ohio Sale selling for \$4100. 764 sells as Lot 61. 5853 is super heavy boned, big bodied and deep. Super brood ewe prospect.

Lot 72- Riverwood Farms 5857 RR

Born: 2-17-12 Twin

S- Riverwood Farms 5635

S- "Primo" RF 4684

D- RF 5001

D- Riverwood Farms 5503 AI

S- "Quest" RF 515

D- RF 4910

If you like them pretty, look no further. Super goosy long necks, flashy pair of twins out of one of the AI "Quest" daughters.

Lot 73- Riverwood Farms 5858 RR

Born: 2-17-12 Twin

S- Riverwood Farms 5635

S- "Primo" RF 4684

D- RF 5001

D- Riverwood Farms 5503 AI

S- "Quest" RF 515

D- RF 4910

Twin to Lot 72 made just like her sister.

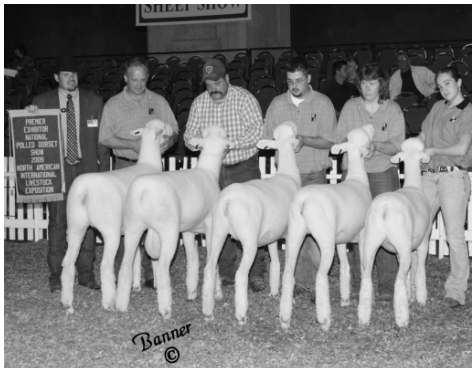

Premier Exhibitor, 2009 North American Livestock Expo. These genetics sell in the Riverwood Farms Dispersal Sale on May 12.

FALL EWE LAMBS

Note: This is an awesome set of fall ewe lambs. Right out of our ET program. There are 9 and they are peas in a pod.

Lot 74- Riverwood Farms 5874 QR

Born: 9-2-12 ET

S- "True Grit" Riverwood Farms 5761 ET

S- "Premium Pickle" RF 5409

D- RF 4428

D- Riverwood Farms 3520 ET

S- "Affirm" RF 3059

D- RF 1929

Sired by "True Grit" one of the most exciting "Premium Pickle" sons to date. 3520 was also the mother of our 2011 National Sale Champion ram selling to Show Girls Dorsets, IL. This is one fancy lamb.

Lot 75- Riverwood Farms 5875 QR

Born: 9-2-12 ET

S- "True Grit" Riverwood Farms 5761 ET

S- "Premium Pickle" RF 5409

D- RF 4428

D- Riverwood Farms 3520 ET

S- "Affirm" RF 3059

D- RF 1929

A flush mate to the above lamb.

Lot 76- Riverwood Farms 5879 RR

Born: 9-4-12 ET

S- "Primo" Riverwood Farms 4684

S- "Incision" RF 4259

D- RF 3873 ET

D- Riverwood Farms 4428 Lot 32

S- "High Definition" RF 3935

D- RF 3518 ET

Flush mate to the Champion ram at the 2013 Ohio Sale and RR to boot!! 4428 (Lot 32) is also the dam of "True Grit".

Lot 77- Riverwood Farms 5881 RR

Born: 9-5-12 Twin

S- Riverwood Farms 5683

S- "Gemini" RF 5508AI

D- RF 4685

D- Bradford Farms 812 Lot 62

S- Peters 0021

D- Bradford Farms 5070

Not as large as the rest but she is straight as a string, very cocky and pretty. She has the thickness and enough look to be shown slicked.

Lot 78- Riverwood Farms 5885 QR

Born: 9-5-12 ET

S- "True Grit" Riverwood Farms 5761 ET

S- "Premium Pickle" RF 5409

D- RF 4428

D- Riverwood Farms 3520 ET

S- "Affirm" RF 3059

D- RF 1929

Flush mate to Lots 10, 13, 14, 74 and 75. Just buy the whole group. You cannot go wrong.

Lot 79- Riverwood Farms 5887 RR

Born: 9-6-12 ET

S- "Primo" Riverwood Farms 4684

S- "Incision" RF 4259

D- RF 3873 ET

D- Riverwood Farms 4428 Lot 32

S- "High Definition" RF 3935

D- RF 3518 ET

Flush mate to Lot 11 and Lot 76. Maternal sister to Lot 51.

Lot 80- Riverwood Farms 5900 RR

Born: 9-8-12 Twin

S- "True Grit" Riverwood Farms 5761 ET

S- "Premium Pickle" RF 5409

D- RF 4428

D- Riverwood Farms 4685 Lot 38

S- "Incision" RF 4259

D- RF 3873 ET

In my mind, Lots 80 and 81 are two of the most valuable lambs in the sale. "True Grit" bred to "Primo's" twin sister. Both these would be keepers. Their whole pedigree, five generations are full of stud rams and ewes.

Lot 81- Riverwood Farms 5901 RR

Born: 9-8-12 Twin

S- "True Grit" Riverwood Farms 5761 ET

S- "Premium Pickle" RF 5409

D- RF 4428

D- Riverwood Farms 4685 Lot 38

S- "Incision" RF 4259

D- RF 3873 ET

4685 (Lot 38) is a half uddered ewe. This is the one that was a bottle lamb. She has been really pouring it on. By sale time, she may be the pick of the pen!!

Lot 82- Riverwood Farms 5909 RR

Born: 9-10-12 Twin

S- "True Grit" Riverwood Farms 5761 ET

S- "Premium Pickle" RF 5409

D- RF 4428

D- Riverwood Farms 4690 Lot 39

S- "Affirm" RF 3059

D- Penn State 20262

A really nice patterned lamb. "True Grit" simply stamped that length, he himself measured an inch longer than tall. 4690 (Lot 39) has the great mother Penn State 20262.

Be sure to join us at our Saturday evening hospitality gathering and on sale day at 11:00 for our pre sale lunch

WINTER EWE LAMBS

Lot 83- Riverwood Farms 5946

Born: 1-6-13 Twin

S- "Premium Pickle" Riverwood Farms 5409

S- "Primo" RF 4684

D- RF 4464

D- Riverwood Farms 4497 Lot 35

S- "Boardwalk" Spilde 6944

D- RF 3877 ET

This was 4497 (Lot 35) natural lamb. She was raised on a bottle. She is long bodied, good headed and good footed just the way "Premium Pickle" makes them.

Lot 84- Riverwood Farms 5947

Born: 1-8-13

S- Riverwood Farms 5787

S- "Premium Pickle" RF 5409

D- RF 5225

D- Mithoefer Dorsets 1077 Lot 64

S- "Best Bet" Twin Oaks 622

D- Mithoefer Dorsets 8041

Sire is Lot 4. 1077 (Lot 64) sure knocked one out of the park on her first try. Super winter lamb.

Lot 85- Riverwood Farms 5948 RR

Born: 1-8-13
 S- "Premium Pickle" Riverwood Farms5409
 S- "Primo" RF 4684
 D- RF 4464
 D- Riverwood Farms 4885 Lot 42
 S- "Incision" RF 4259
 D- Van Bair 2531

Full sister to Lot 6. Sire is Lot 2, dam is Lot 42.

Lot 86- Riverwood Farms 5950

Born: 1-10-13 Twin
 S- Riverwood Farms 5787
 S- "Premium Pickle" RF 5409
 D- RF 5225
 D- Riverwood Farms 5638 Lot 54
 S- "Primo" RF 4684
 D- RF 3877 ET

Sire is Lot 4. Dam 5638 is Lot 54.



"Park Place" High selling yearling ram 2007 Ohio Dorset Show & Sale. His twin RF 4497 sells as Lot 35. Embryos from 4497 sell as Lots 109-113!

SPRING EWE LAMBS

Lot 87- Riverwood Farms 5961

Born: 1-22-13 Twin
 S- "Premium Pickle" Riverwood Farms5409
 S- "Primo" RF 4684
 D- RF 4464
 D- Riverwood Farms 5225 Lot 48
 S- "Dow Jones" Twin Oaks 615
 D- RF 3873 ET

Sired by Lot 2 and dammed by Lot 48. Lots 87 and 88 are a real fancy set of ewe lambs.

Lot 88- Riverwood Farms 5962

Born: 1-22-13 Twin
 S- "Premium Pickle" Riverwood Farms5409
 S- "Primo" RF 4684
 D- RF 4464
 D- Riverwood Farms 5225 Lot 48
 S- "Dow Jones" Twin Oaks 615
 D- RF 3873 ET

Twin to Lot 87. Lots 87 and 88 are full sibs to Lot 4.

Lot 89- Riverwood Farms 5969

Born: 1-26-13 Twin
 S- Riverwood Farms 5787
 S- "Premium Pickle" RF 5409
 D- RF 5225
 D- Riverwood Farms 5676
 S- "Gemini" RF 5508 AI
 D- RF 5232

Sire is Lot 4 and dam is Lot 57. Super complete lamb that is deep sided. Comes from the slick shorn line of females.

Lot 90- Riverwood Farms 5971

Born: 1-29-13 Triplet
 S- Riverwood Farms 5787
 S- "Premium Pickle" RF 5409
 D- RF 5225
 D- Narrow Lanes 720 Lot 63
 S- Pine Ridge Dorsets 9194 ET
 D- Visions 5035

Sire is Lot 4 and dam is Lot 63. Triplet sisters are Lots 91 and 92.

Lot 91- Riverwood Farms 5972

Born: 1-29-13 Triplet
 S- Riverwood Farms 5787
 S- "Premium Pickle" RF 5409
 D- RF 5225
 D- Narrow Lanes 720 Lot 63
 S- Pine Ridge Dorsets 9194 ET
 D- Visions 5035

Triplet sisters are Lots 90 and 92.

Lot 92- Riverwood Farms 5973

Born: 1-29-13 Triplet
 S- Riverwood Farms 5787
 S- "Premium Pickle" RF 5409
 D- RF 5225
 D- Narrow Lanes 720 Lot 63
 S- Pine Ridge Dorsets 9194 ET
 D- Visions 5035

Triplet sisters are Lots 90 and 91.

Lot 93- Riverwood Farms 5980

Born: 2-4-13 Twin
 S- Riverwood Farms 5787
 S- "Premium Pickle" RF 5409
 D- RF 5225
 D- Riverwood Farms 5643 Lot 55
 S- "Primo" RF 4684
 D- RF 4430

Dam is Lot 55. Twin to Lot 94.

Lot 94- Riverwood Farms 5981

Born: 2-4-13 Twin
 S- Riverwood Farms 5787
 S- "Premium Pickle" RF 5409
 D- RF 5225
 D- Riverwood Farms 5643 Lot 55
 S- "Primo" RF 4684
 D- RF 4430

Twin to Lot 93. Dam is Lot 55.

Lot 95- Riverwood Farms 5982

Born: 2-5-13 Twin
 S- Riverwood Farms 5787
 S- "Premium Pickle" RF 5409
 D- RF 5225
 D- Riverwood Farms 5586 Lot 53
 S- "Dynasty" RF 5404 ET
 D- RF 3517 ET

Dam is Lot 53.

Lot 96- Riverwood Farms 6005

Born: 2-18-13 Twin
 S- Riverwood Farms 5785
 S- "Premium Pickle" RF 5409
 D- RF 3538 ET
 D- Riverwood Farms 5161
 S- Matrix" RF 4881
 D- Penn State 5031

5785 was our slick fall ram from last year. His dam is Lot 29. 5161 is a smaller framed ewe we are keeping for a recip ewe. "Matrix" was Reserve Champion at the Ohio Sale selling to Houfe's of WI. 5031 sells as Lot 59. 6005 is really cool made and should slick shear.

Lot 97- Riverwood Farms 6007

Born: 2-18-13 Twin
 S- "Premium Pickle" Riverwood Farms5409
 S- "Primo" RF 4684
 D- RF 4464
 D- Riverwood Farms 5440 Lot 50
 S- "Dow Jones" Twin Oaks 615
 D- RF 4934

Sired by "Premium Pickle" Lot 2 and dammed by 5440 Lot 50 the 2011 Ohio State Fair Champion ewe. Bred to be a good one!

Lot 98- Riverwood Farms 6017

Born: 2-24-13 Quad
 S- "Premium Pickle" Riverwood Farms5409
 S- "Primo" RF 4684
 D- RF 4464
 D- Riverwood Farms 5391 ET
 S- "Dow Jones" Twin Oaks 615
 D- RF 4685

Lots 98, 99, 100 - The quad bottle sisters. Read Lot 26 notes. These girls are good!

Lot 99- Riverwood Farms 6018

Born: 2-24-13 Quad
 S- "Premium Pickle" Riverwood Farms5409
 S- "Primo" RF 4684
 D- RF 4464
 D- Riverwood Farms 5391 ET
 S- "Dow Jones" Twin Oaks 615
 D- RF 4685

Lots 98, 99, 100 - The quad bottle sisters. Read Lot 26 notes. These girls are good!

Lot 100- Riverwood Farms 6019

Born: 2-24-13 Quad
 S- "Premium Pickle" Riverwood Farms5409
 S- "Primo" RF 4684
 D- RF 4464
 D- Riverwood Farms 5391 ET
 S- "Dow Jones" Twin Oaks 615
 D- RF 4685

Lots 98, 99, 100 - The quad bottle sisters. Read Lot 26 notes. These girls are good!

EMBRYOS

Note: The frozen embryos are in the tank at Reproduction Specialty Group, Dr. Tad Thompson, Lebanon, IN. Will sell by the straw with two embryos in each straw.

Lot 101- Embryos

S- "Premium Pickle" Riverwood Farms5409
 S- "Primo" RF 4684
 D- RF 4464
 D- Riverwood Farms 3877 (Lot 30)
 S- "Standing Ovation" RF 3272
 D- RF 3274

Lots 102-108- Embryos

S- "Premium Pickle" Riverwood Farms5409
 S- "Primo" RF 4684
 D- RF 4464
 D- Riverwood Farms 4428 (Lot 32)
 S- "High Definition" RF 3935
 D- RF 3518 ET

Lots 109-113- Embryos

S- "Premium Pickle" Riverwood Farms5409
 S- "Primo" RF 4684
 D- RF 4464
 D- Riverwood Farms 4497 (Lot 35)
 S- "Boardwalk" Spilde 6944
 D- RF 3877 ET



First Flock 2009 National Show & Sale, Reno.

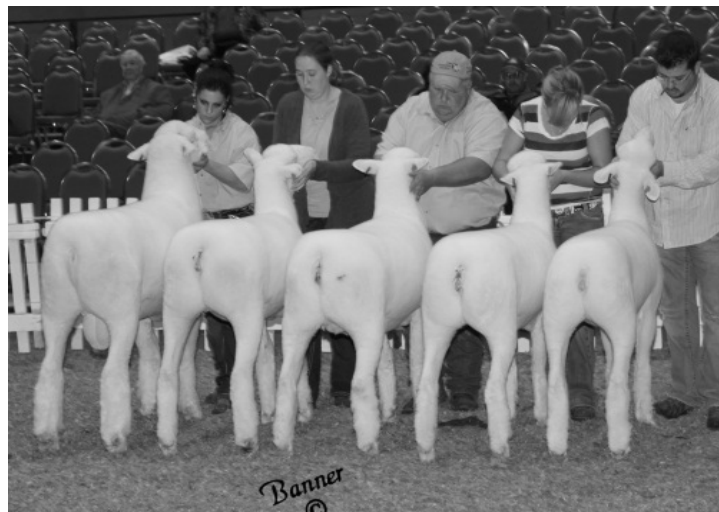

2011 Louisville show flock.



Jim says "Thank You for supporting our sale"